

FAÇADE A RUE

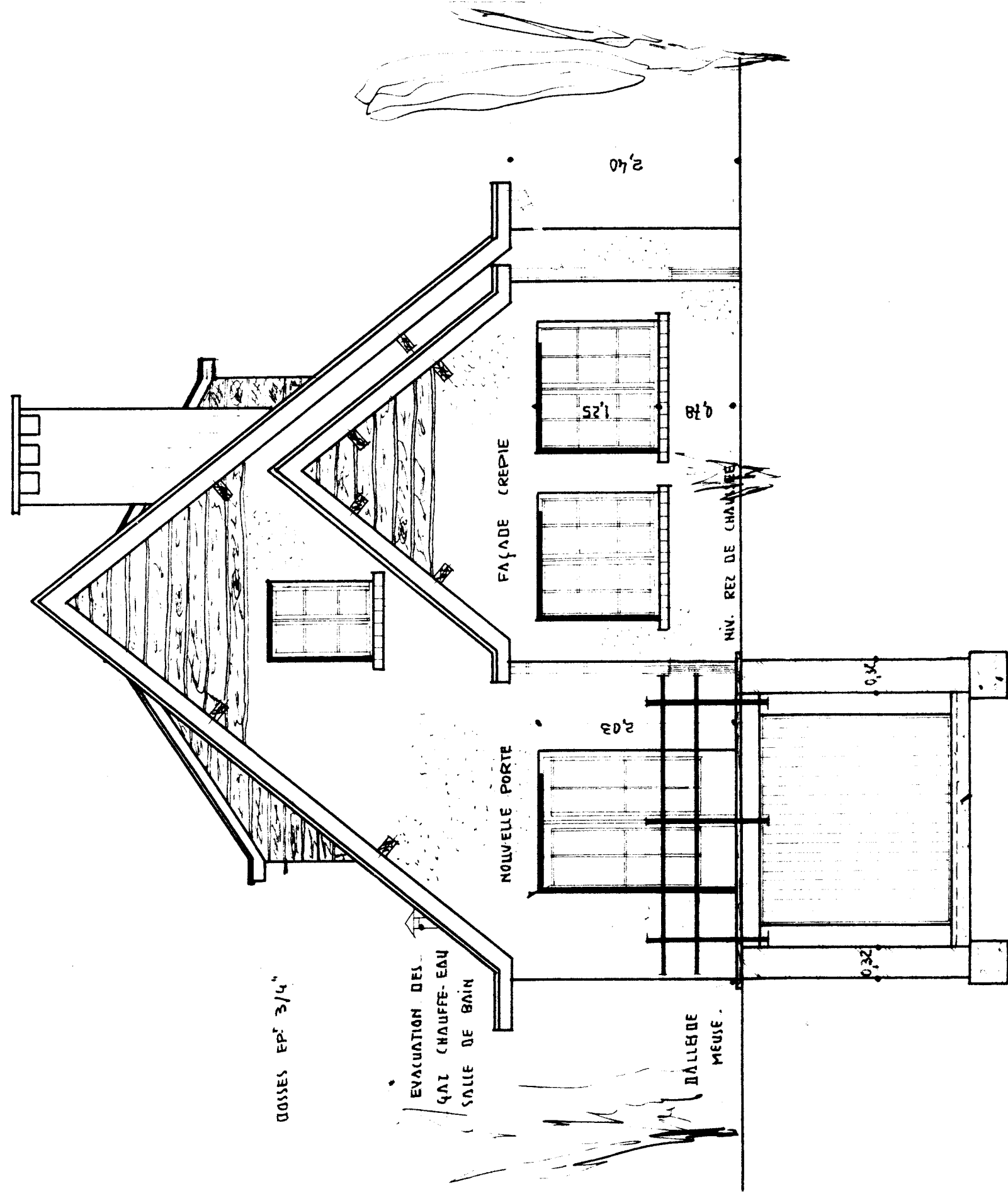

FAÇADE LATÉRALE

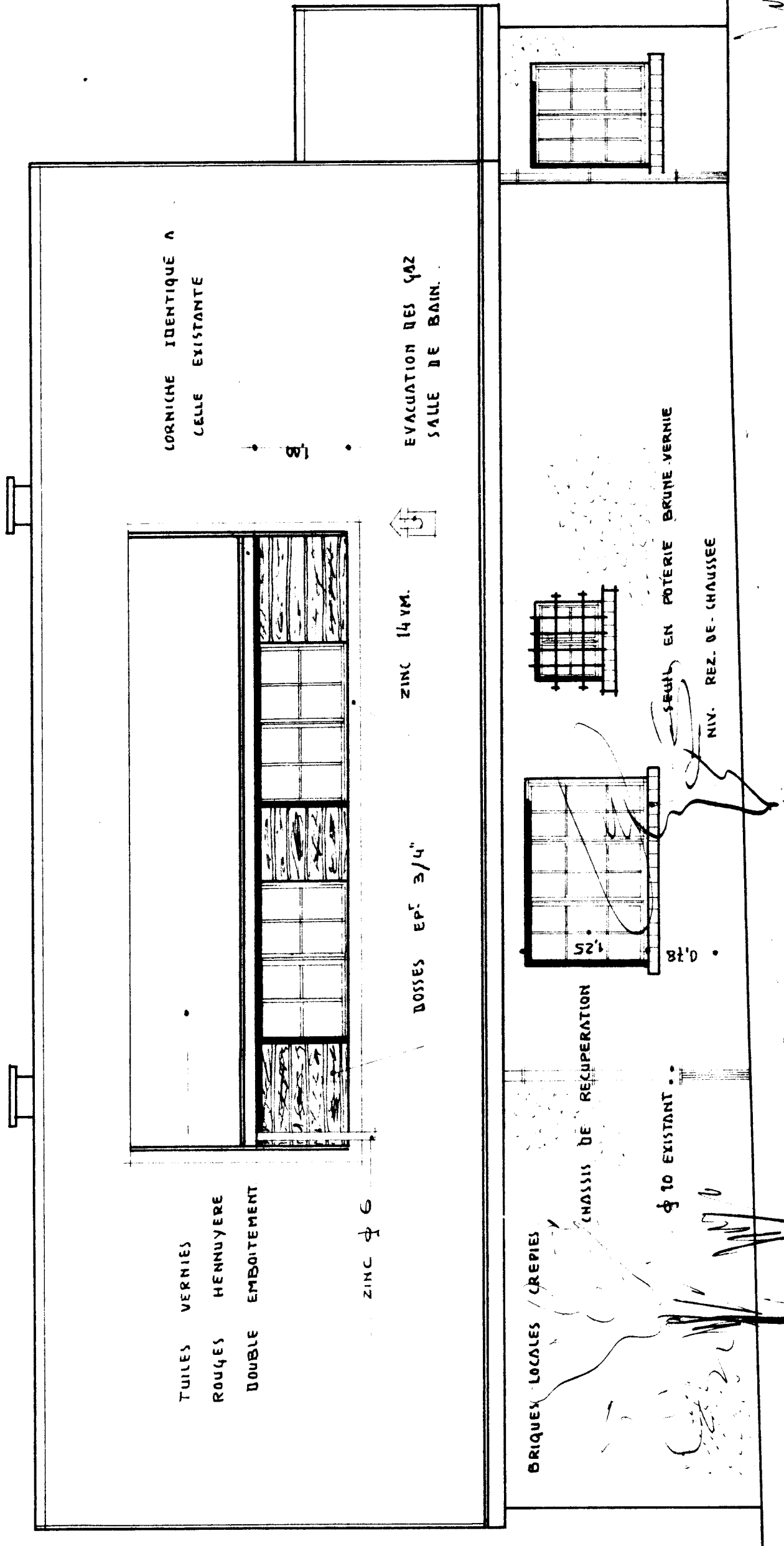

FAÇADE LATÉRALE

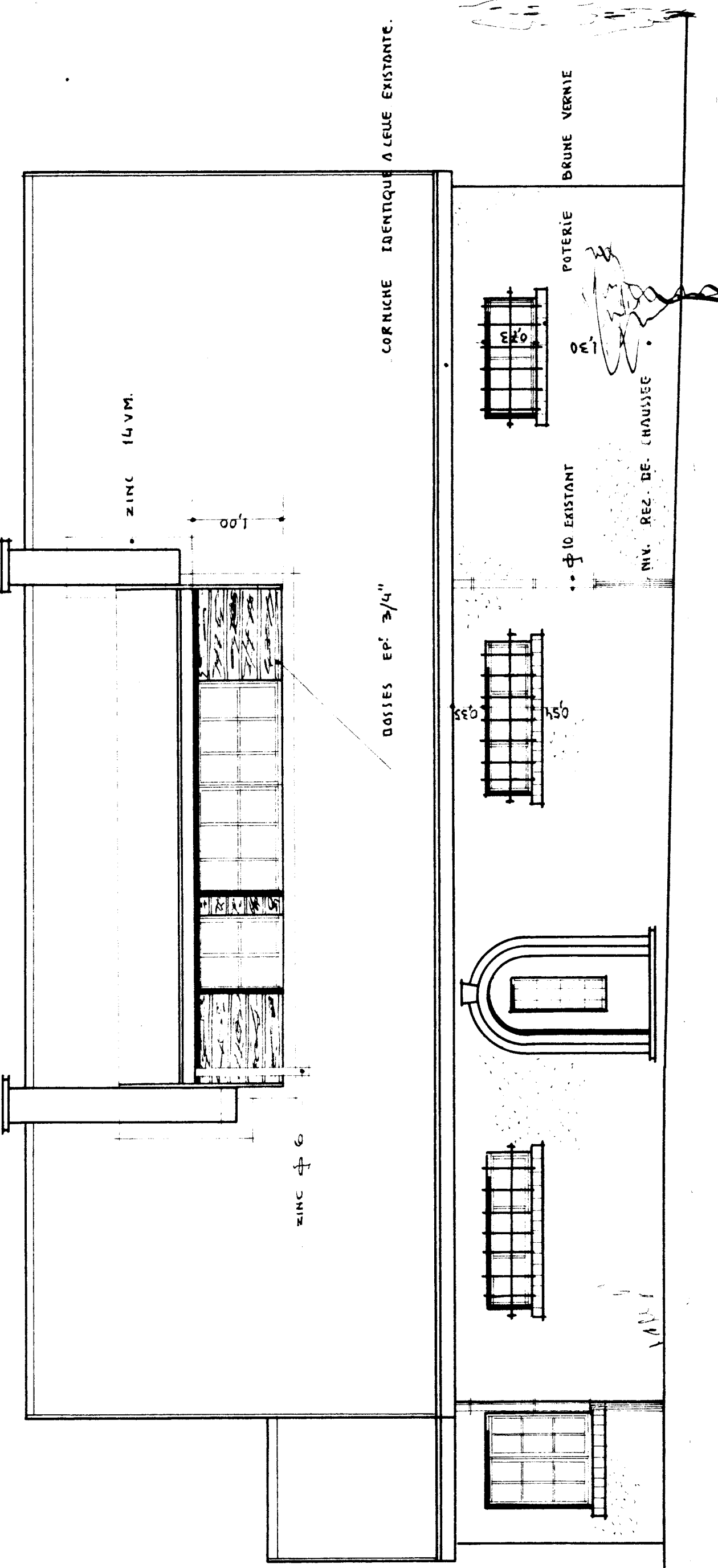

PROVINCE DE BRABANT

COMMUNE

DE

STERREBEEK.

PROJET DE TRANSFORMATION
D'UNE VILLA SITUÉE AV. DE
L'HIPPODROME N° 171 SUR TERRAIN
CADASTRE SECTION D. N° 335 O₃ PARCELE
N° 3 POUR COMPTE DE M^r ET M^l HORNGNIERS.

DRESSÉ PAR L'ARCHITECTE
M^r VAN VLAEREN
INGÉNIEUR AU TABLEAU DU CONSEIL
DE L'ORDRE DES ARCHITECTES
DE LA PROVINCE DE BRABANT
BRUXELLES LE 28 JUILLET 1966
E.CHELLE 2 cm/1m.

SOUS-SOL

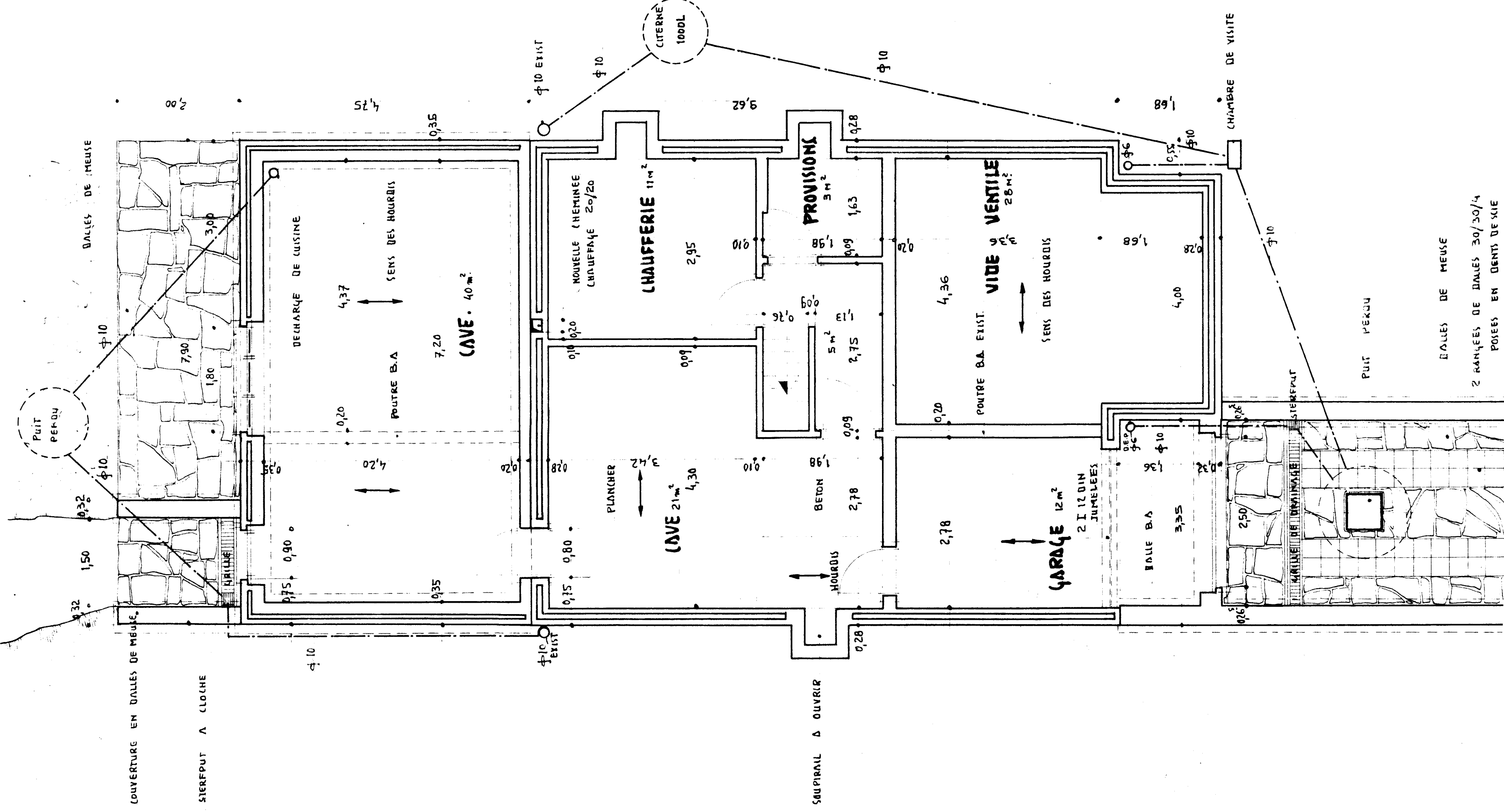

REZ-DE-CHAUSSEE

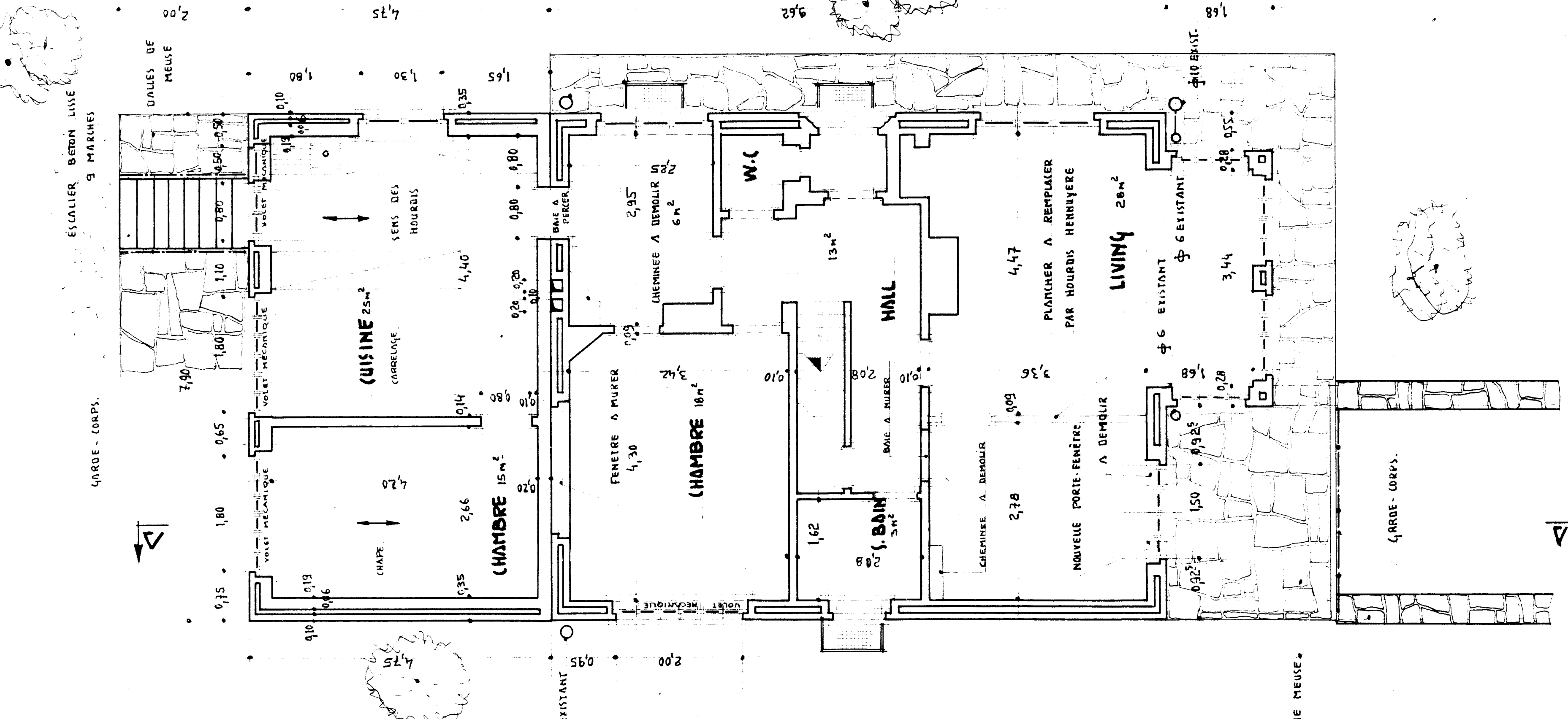

ETAPE

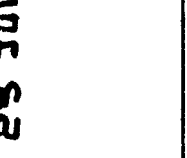
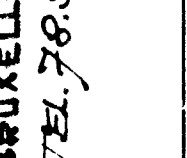
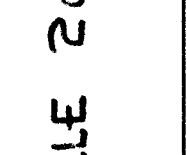
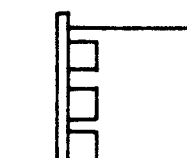
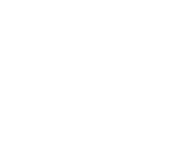
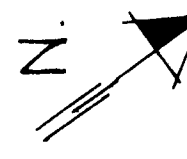
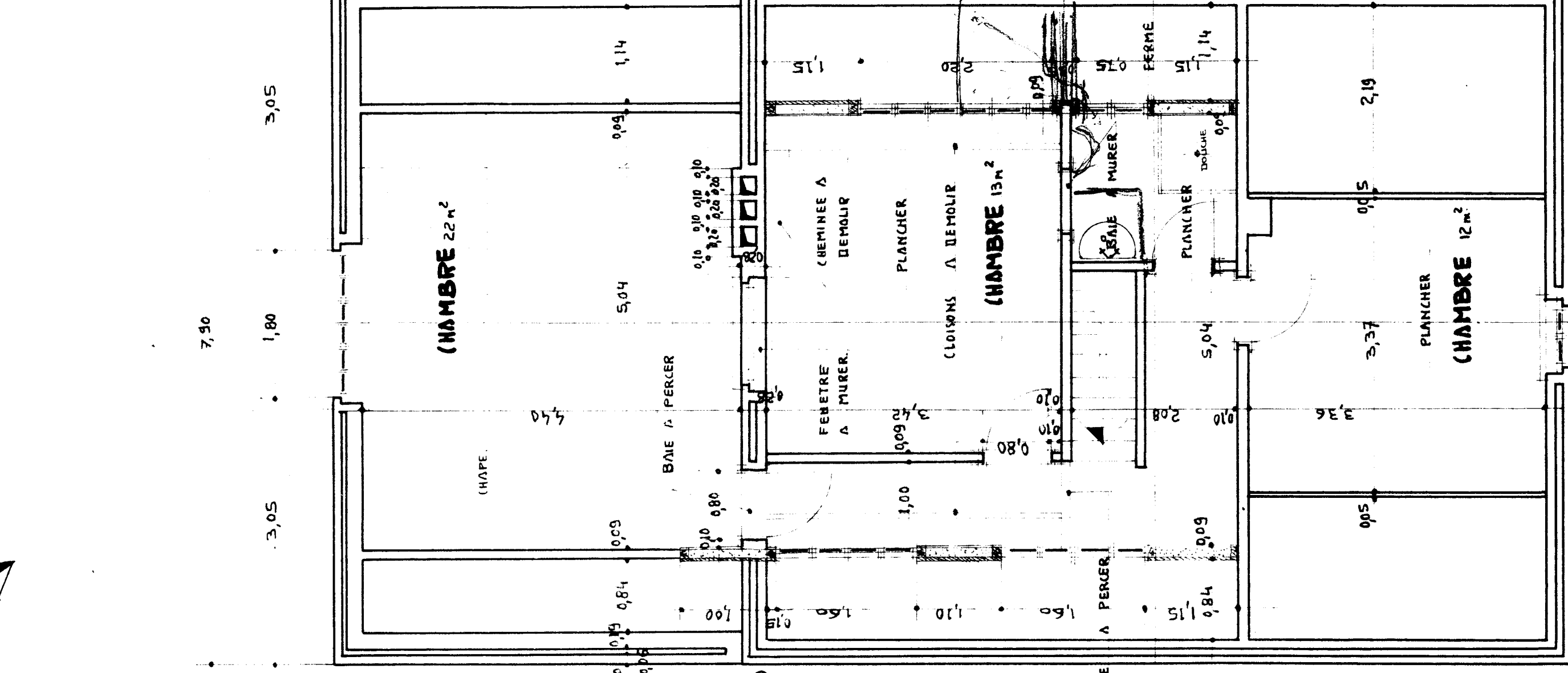

DETAIL 1

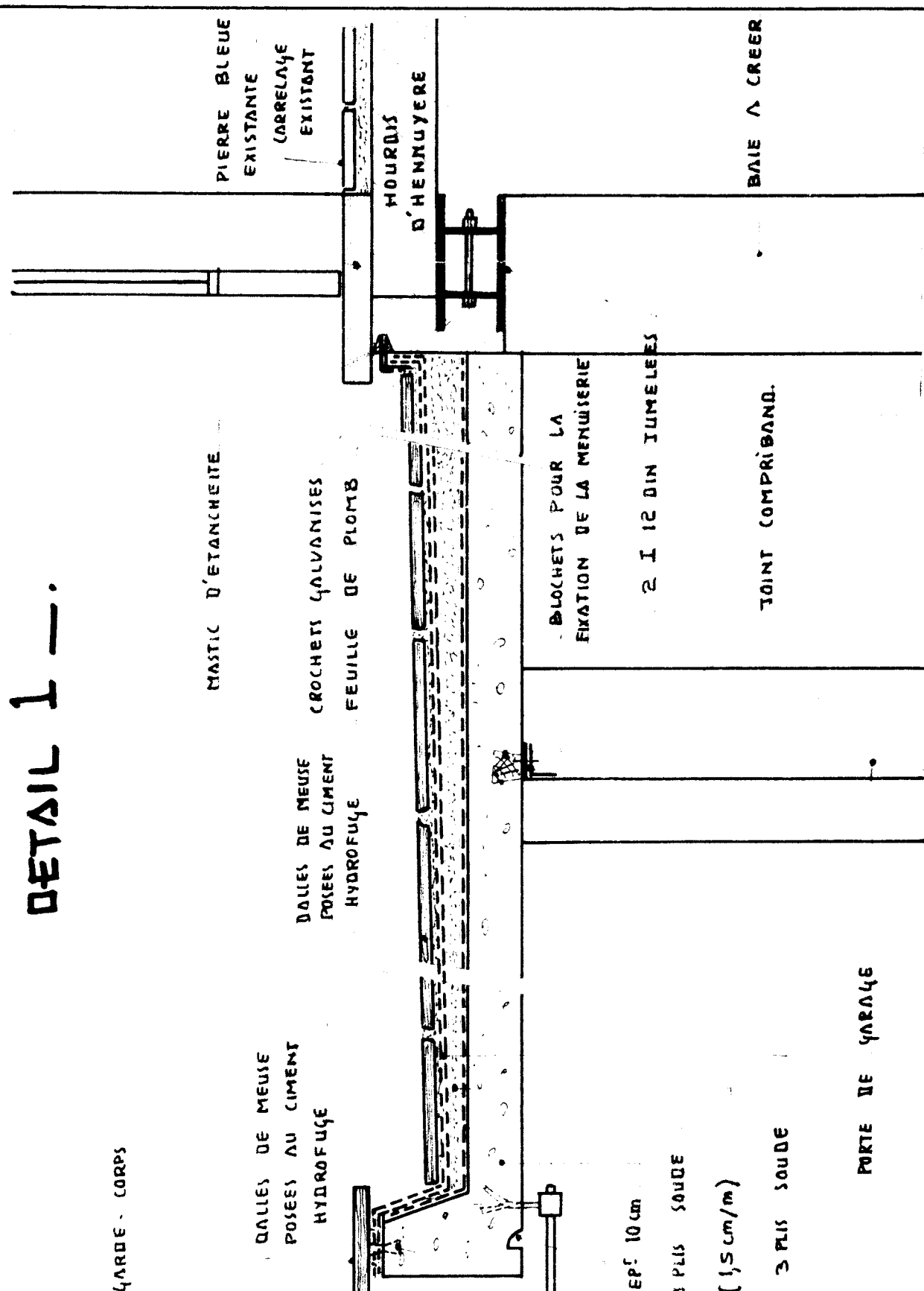

COUPE A-A

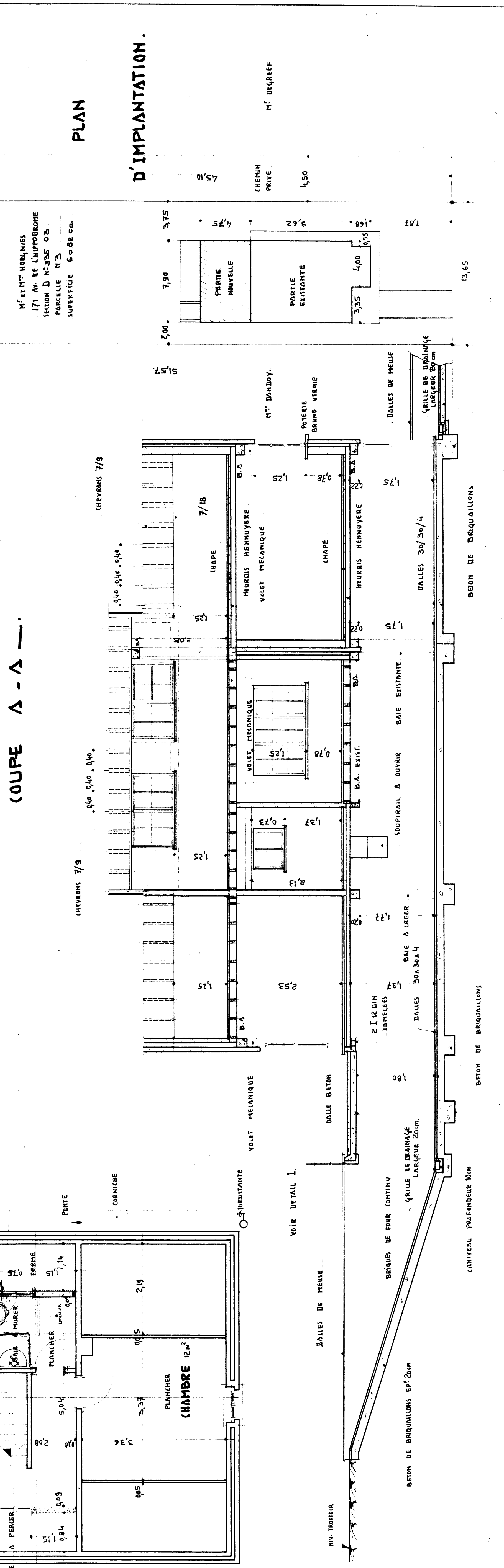

PLAN

